ORGANIGRAMME GEIST MAYENNE
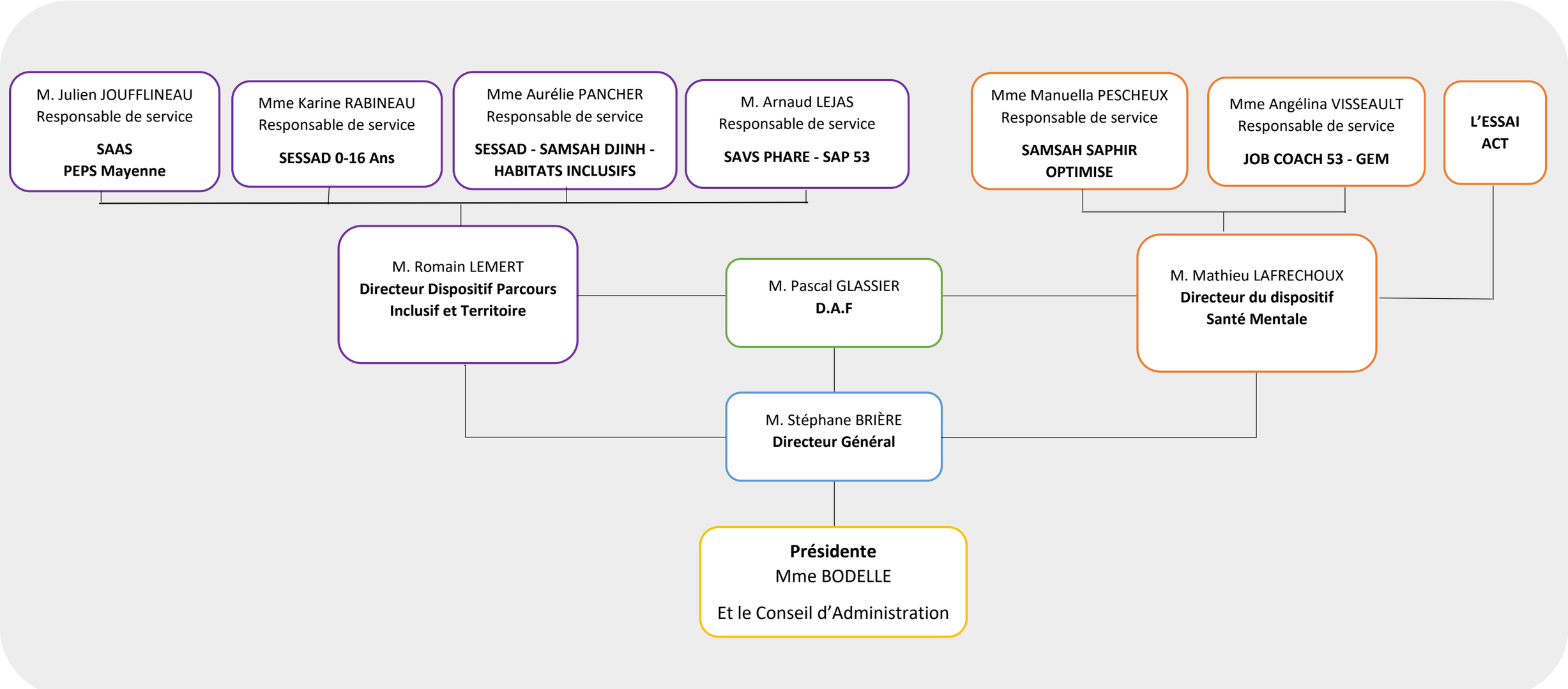
Au 1er OCTOBRE 2024